

**Henry Philip Powys**  
b. 24 Nov 1791, Culham, Berks  
d. 1 Apr 1859, Hardwick House, Whitchurch, Oxon  
1st s. JP. Sheriff of Oxon, Deputy Lieut for Oxon.  
& Julia Barrington  
b. 28 Dec 1795, IOW  
d. 17 Sep 1821, Hardwick House, Whitchurch on Thames, Oxon  
3rd dau. Co-heir in her issue. dvp.  
m. 6 Jun 1817, Calbourne, Isle of Wight

**Philip Lybbe Powys Lybbe (born POWYS)**  
b. 12 Jun 1818, Broomfield House, Southgate, Middx  
d. 12 Sep 1897, The Den, Patcham, Sussex  
1st s. Barrister, JP for Oxon, MP for Newport IOW 1859-65.  
& Ann Phillis Greenwood  
b. 19 Apr 1825, Wallingford, Berks  
d. 21 Feb 1912, Barrington House, Lindfield, Sussex  
Adopted by her childless aunt and uncle, Phillis Greenwood and William Stephens.  
m. 11 Jun 1844, Tilehurst, Berks

**Henry Philip Powys**  
b. 27 Feb 1845, 9 Somers Park, Hyde Park  
d. 2 Mar 1845, Somer's Place, Hyde Park, London  
1st s. d.inf.

**Philip Barrington Lybbe Powys**  
b. 10 May 1848, 9 Somers Park, Hyde Park  
d. 5 Oct 1868, St Thomas, East Cowes  
2nd s. dsp, d.unm.

**Julia Elinor Powys**  
b. 2 Jul 1850, The Cottage, Prospect Hill, Tilehurst, Berks  
d. 28 Jan 1931, Foxwold, 16 Foxgrove Road, Beckenham, Kent  
1st dau.  
& Philip Shuttleworth Darnell  
b. ca Nov 1852, Durham district, Co Durham  
d. ca Feb 1923, Winchester district, Hants  
Of the Manor, Nether Wallop, Hants.  
Accountant in 1881, retd in 1901.  
m. 11 Sep 1883, St John the Baptist, Bathwick, Bath

**Edith Mary Powys**  
b. 21 Oct 1853, Somers Place, London  
d. 12 Apr 1888, The Croft Wallingford.  
2nd dau.  
& Alfred Biscoe Hill  
b. 11 Aug 1848, Britford, Wilts  
d. ca Aug 1909, Tiverton district, Somerset  
10th son. Of Dromana, Bath.  
m. 30 Nov 1880, St Stephen's, Bath

**William Reginald Lybbe Powys-Lybbe (born POWYS)**  
b. 15 Dec 1856, Sea View, Holdenhurst, Bournemouth  
d. 4 Apr 1888, The Croft, Wallingford  
3rd & 1st surv. s. Mayor of Wallingford: 1885-88; dvp. as mayor.  
& Christine Cecilia Haywood  
b. 16 May 1854, 9 Carpenter Road, Edgbaston, Works.  
d. 29 Dec 1879, 71 Rue Tour Notre Dame, Boulogne\_sur\_Mer, France  
4th dau. dsp. In 1861 census with her parents at Dosthill House.  
m. 21 Jul 1875, The Register Office, Hanover Square

**Philip Barrington Darnell**  
b. 12 Dec 1884, Bayswater, London  
d. 24 Oct 1957, West Kennett House, West Kennett, Nr Marlborough, Wilts & Alice Norman  
b. ca Feb 1881, Chesham, Bucks

**Reginald Barrington Darnell**  
b. ca May 1891, Chobham, Surrey  
d. 25 Apr 1928, Hartshurst farm, Ockley, Surrey

**Major Philip Geoffrey Powys Hill**  
b. 3 Nov 1881, Norristown, Pennsylvania, USA  
d. 9 Jun 1915  
Died on active service in European War, in the Australian Infantry, 1st Bn.

**Edith Mary Powys Hill**  
b. 2 Apr 1885, Amesbury district, Wilts  
d. 14 Jan 1929, New Barn, Henfield, Sussex  
1911: Poultry Fancier! The residuary legatee of her grandmother, Ann Phyllis Powys.  
& Herbert Guy Grosvenor Birtill  
b. ca Nov 1886, Barton Regis district, Glos  
In 1911: poultry Farmer.  
m. 10 Sep 1912, Nether Wallop parish church, Hants

**Phyllis Barrington Hill**  
b. 6 May 1887, Torquay, Devon  
d. 6 Feb 1972, Prob 119 Reservoir Road, Gloucester  
& John Thomas Lightfoot  
In 1920: Motor mechanic.  
m. 6 Nov 1918, Algoma District, Sault Ste. Marie, Ontario, Canada

**Philip Norman Darnell**  
b. 31 Jul 1910  
d. 6 Mar 1919, St Joseph's Hospital, Victoria, British Columbia, Canada

**William Barrington Darnell**  
b. 10 Feb 1914  
d. 17 Oct 1990, Prob Blaw Bank, Windemere Rd, Grange-on-Sands, Cumbria & Ruth

**(Thomas) Geoffrey Biscoe Lightfoot**  
b. 22 Mar 1920, Next Albion Inn, Sheepcote St, Birmingham  
d. ca Jul 2000, Stroud district, Glos & Laura K Mary Baker  
b. 26 Feb 1911, Stroud district, Glos  
d. Aug 2000, Stroud district, Glos  
m. ca May 1947, Stroud district, Glos

**'Frank' Francis Casimer P Lightfoot**  
b. 15 Oct 1922, Chard district, Somerset  
d. Nov 1995, Stroud district, Glos & Lilian M Vickery  
m. ca Nov 1942, Taunton district, Somerset

**Roger Barrington Lightfoot**  
b. 28 Jan 1926, Chard district, Somerset  
d. Sep 2005, Cheltenham district, Glos & Peggy Valentine Monk  
b. 13 Feb 1928, Stroud district, Glos  
d. Jun 2003, Gloucester district  
m. ca Nov 1948, Stroud dsitric, Glos

**Saxon Lightfoot**  
b. ca Nov 1951, Gloucester district

**Barry K V Lightfoot**  
b. ca Nov 1944, Taunton district, Devon  
& Joan M Lord  
m. ca Feb 1964, Taunton district, Somerset

**Jane Lightfoot**  
b. ca Aug 1951, Stroud dsitric, Glos

**Paul Barrington Lightfoot**  
b. ca Nov 1955, Stroud, Glos

**Robin Michael Lightfoot**  
b. ca Feb 1966, Plymouth district, Devon

**Claire Louise Lightfoot**  
b. ca Nov 1970, Plymouth district, Devon

**Timothy Francis Powys-Lybbe**  
b. 13 Nov 1938, Luna House,  
12 Bath Road, Reading, Berks  
1st s. Project manager.  
& Mary Monica Gowan Morgan  
b. 19 Oct 1940, Blakedown, Kidderminster, Worcs  
m. 21 Sep 1963, St Peter's church, Bude, Cornwall

**Timothy Francis Powys-Lybbe**  
b. 13 Nov 1938, Luna House,  
12 Bath Road, Reading, Berks  
1st s. Project manager.  
& Bridget Anne Rennie Turner  
b. 17 Feb 1947, M'bro, Co Durham  
Only dau. Teacher, H of D, farmer.  
m. 2 Aug 1980, Northallerton, Yorks

**Martin Powys-Lybbe**  
b. 26 Jan 1940, Luna House, Bath Road, Reading  
2nd s. Genealogist and mentor of English, Latin and driving skills extraordinaire.  
& Anne Gertrude King-Fretts  
b. 4 Nov 1919, Stonehaven, St Kitts, British West Indies  
d. 9 Feb 2009, Princess Royal Hospital, Lewes Road, Haywards Heath, Sussex  
Literary Editor.  
m. 29 Jul 1967, Most Holy Trinity church, Hammersmith, London

**Olivia Anne Powys-Lybbe**  
b. 1 Feb 1943, 330 Wellington Park, Belfast, Ireland  
1st dau. Teacher, singer, oboeist. Of La Pantaine, Cenac et St Julien, France.  
& Stephen Brendan Warren Wyllie  
b. 21 Feb 1942, Rotunda Hospital, Dublin, Ireland  
Painter, Artist, Carpenter  
m. 20 Jan 1962, St Mary's RC Church, Chelsea, London

**Christopher Francis Powys-Lybbe**  
b. 17 Jul 1964, Trelawne, Poughill,  
Bude, Cornwall  
d. 23 Jan 1985, Swallowfield, Berks  
Products and Support Promotions  
Manager. dsp. d.unm.

**Dominic Gerard Powys-Lybbe**  
b. 31 May 1982, Middlesbrough, Cleveland  
2007, Apr: Capt in REME; ret'd 2011.  
2011: Supply chain management with  
Pepsico. 2015: Consulting with Newton,

**James Jerome Powys-Lybbe**  
b. 25 Jan 1984, Basingstoke, Hants  
Doctor, hospital work in Plymouth then  
Treadmills, NSW Australia then  
London hospitals.

**Catherine Anne Wyllie**  
b. 31 Jul 1962, Charing Cross  
Hospital, Westminster  
Specialist decorator. Fitness  
Instructor.  
& Pascal John Dolan  
b. ca 1961  
Student nurse.  
m. 24 Oct 1981, St Joseph's  
Ch, Gordon Rd, Derby

**Catherine Anne Wyllie**  
b. 31 Jul 1962, Charing Cross  
Hospital, Westminster  
Specialist decorator. Fitness Instructor.  
& Philip Martin Lawford  
b. 23 Jun 1959, 7 Parsons Green,  
Fulham, London  
Builder and Decorator.  
m. 27 Aug 1996, Merton registry  
office, London

**Joanna Theresa Wyllie**  
b. 22 Jan 1964, Greys Cottage, Hogs  
Back, Puttenham, Nr Guildford, Surrey  
d. 13 Nov 1964, Greys Cottage, Hogs  
Back, Puttenham, Nr Guildford, Surrey

**Francesca Margaret Wyllie**  
b. 28 Oct 1965, Watford Peace  
Memorial Hospital, Herts  
Sculptor.  
& John Sunter  
b. ca 1961  
Music tours coordinator.  
m. 27 May 1987, Newcastle-on-Tyne register office

**Adrian Peter Lawford**  
b. 5 May 1993, Queen Mary's  
University Hospital,  
Roehampton, Mx

**Emeline Jo Lawford**  
b. 10 Aug 1995, St George's  
Hospital, Tooting, Mx

**Reginald Cecil Lybbe Powys-Lybbe (born POWYS)**  
b. 12 Aug 1881, 71 Rue Tour Notre Dame, Boulogne\_sur\_Mer, France  
d. 25 Mar 1930, Rectory Farm, Streatley, Berks  
1st s. Benefactor. 1914 Star in WW1. Special Constable.  
& Lilian Frances Gillett Trotter  
b. 17 Feb 1887, The Vicarage, Ardington, Berks  
d. 6 Nov 1951, Belle Heather, Branagint, Christchurch, Hants  
3rd dau. President of English Elkhound Society. Heir, in her issue, to bro. Arthur.  
m. 12 May 1908, St Mary's, Whitchurch, Oxon

**Antony Powys-Lybbe**  
b. 29 Jun 1909, Rectory Farm, Streatley, Berks  
d. 10 May 2004, Raynor's, Hyde Heath, Bucks  
Only s. Piano tuner. Motor racing driver. Lt Col in R Signals in WW2.  
& Rosemary Priscilla Ferrand  
b. 30 Aug 1912, Morland Hall, Alton, Hants  
d. 19 Jul 1987, Whiteway House Nursing Home, Winterbourne Steepleton, Dorchester, Dorset  
2nd dau. Violinist, music teacher at St Bernards Slough.  
m. 27 Nov 1937, St Mary's, Woolhampton, Berks

**Ursula Margot Powys-Lybbe**  
b. 27 Nov 1910, Rectory Farm, Streatley  
d. 13 Jan 1997, St Raphael's Nursing Home, Danehill, Sussex  
Only dau. dsp. Photographer, author, magazine editor, hospital almoner.  
& Druce Hervey Buckland  
b. 20 Aug 1896, Undercliffe, New South Head Road, Double Bay, Woolahra, NSW, Australia  
d. 21 Oct 1963, Hornsby Hospital, Hornsby, NSW, Australia  
Mining engineer. Of Illaboo, Warrimoo, NSW, Australia.  
m. 16 Aug 1946, St Marylebone register office, London

**Olivia Anne Powys-Lybbe**  
b. 1 Feb 1943, 330 Wellington Park, Belfast, Ireland  
1st dau. Teacher, singer, oboeist. Of La Pantaine, Cenac et St Julien, France.  
& Barrie Michael Simms  
b. 28 Sep 1938, 32 Hanley Road, Southampton  
d. 9 Oct 1997, Redouline, le Coux et Bigaroque, France  
Director of Music, organist, conductor.  
m. 11 Apr 1974, Registry office, Banbury, Oxon

**Olivia Anne Powys-Lybbe**  
b. 1 Feb 1943, 330 Wellington Park, Belfast, Ireland  
1st dau. Teacher, singer, oboeist. Of La Pantaine, Cenac et St Julien, France.  
& Timothy Lyndon Burt

**David Powys-Lybbe**  
b. 1 Apr 1946, 20 Peppard Road, Caversham, Reading  
3rd s. Computing consultant and author.  
& Julie Anne Atkinson  
b. 13 Mar 1954, 2 Trooper Terrace, Halifax, Yorks  
d. 24 Dec 1984, 1c Straight Road, Windsor, Berks  
Child care officer.  
m. 26 Sep 1981, All Souls Church, St Marylebone, Westminster

**David Powys-Lybbe**  
b. 1 Apr 1946, 20 Peppard Road, Caversham, Reading  
3rd s. Computing consultant and author.  
& Mary Geraldine O'Hea  
b. ca 1948  
At 1st marr. was Cookery demonstrator, at 2nd was printing representative.  
m. 29 Jun 1991, St Erconwald's RC church, Walton on Thames, Surrey

**David Powys-Lybbe**  
b. 1 Apr 1946, 20 Peppard Road, Caversham, Reading  
3rd s. Computing consultant and author.  
& 'Tina' Christina Carole Wiseman  
b. 9 May 1948, Sleaford Nursing Home, Sleaford, Lincs  
In 2000, Counsellor.  
m. 18 Apr 2000, Fathoms Restaurant, St James, Barbados

**Francesca Margaret Wyllie**  
b. 28 Oct 1965, Watford Peace Memorial Hospital, Herts  
Sculptor.  
& David Huw Bicknell  
b. 2 Apr 1963, Leeds maternity hospital, West Yorks  
Product Designer.

**Ruben Brendan Bicknell**  
b. 23 Nov 1993, Hinchingsbrooke Hospital, Huntingdon

**Francesca Margaret Wyllie**  
b. 28 Oct 1965, Watford Peace Memorial Hospital, Herts  
Sculptor.  
& John Charles Oliver Puddy  
b. ca 1948  
Charity director.  
m. 4 Jul 1998, Registry Office, Taunton, Somerset

**Francesca Margaret Wyllie**  
b. 28 Oct 1965, Watford Peace Memorial Hospital, Herts  
Sculptor.  
& Stephen David Hugh Tyler-Diamond  
b. ca 1961  
Company director.  
m. 14 Sep 2002, Register Office, Torquay

**Richard David Powys-Lybbe**  
b. 8 Dec 1983, Heatherwood Hospital, Ascot  
Only s.

**Shenaz Amena Laher**  
b. 29 Oct 1973, Queen Charlotte's Hospital, Hammersmith  
& Anthony William Bagshaw  
b. 30 Apr 1970, Nether Edge Hospital, Sheffield, Yorks  
m. 24 Mar 2001, Holy Saviour church, Bitterne, Southampton

**Elsbeth Safia Bagshaw**  
b. 1 Dec 2002, Kettering General Hospital, Kettering, Northants  
1st dau.

**Poppy Grace Bagshaw**  
b. 9 May 2006, Kettering General Hospital, Northants  
2nd dau.

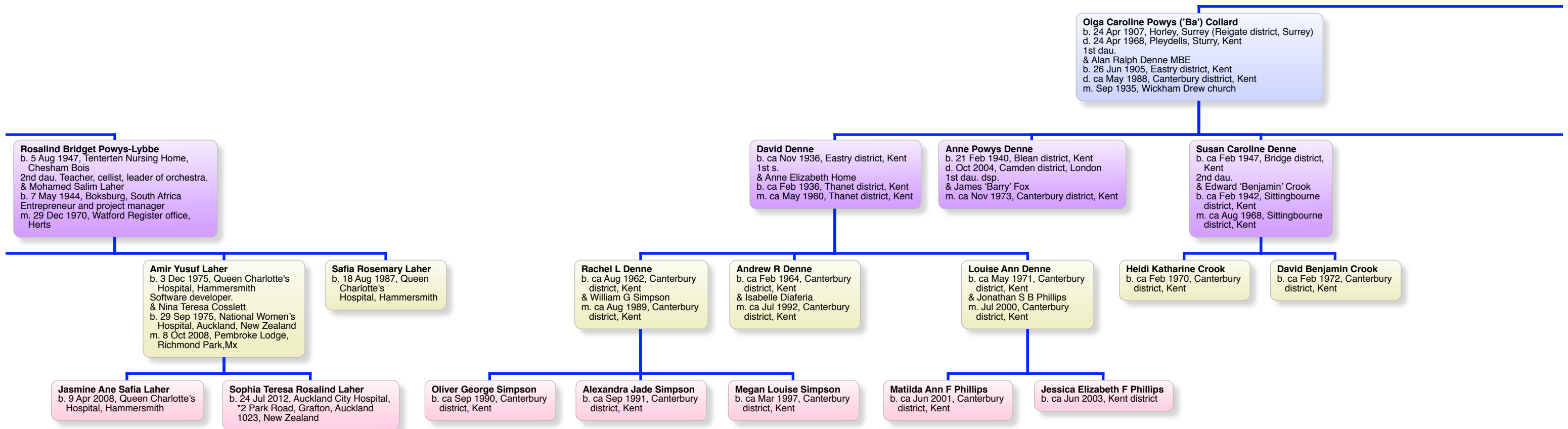

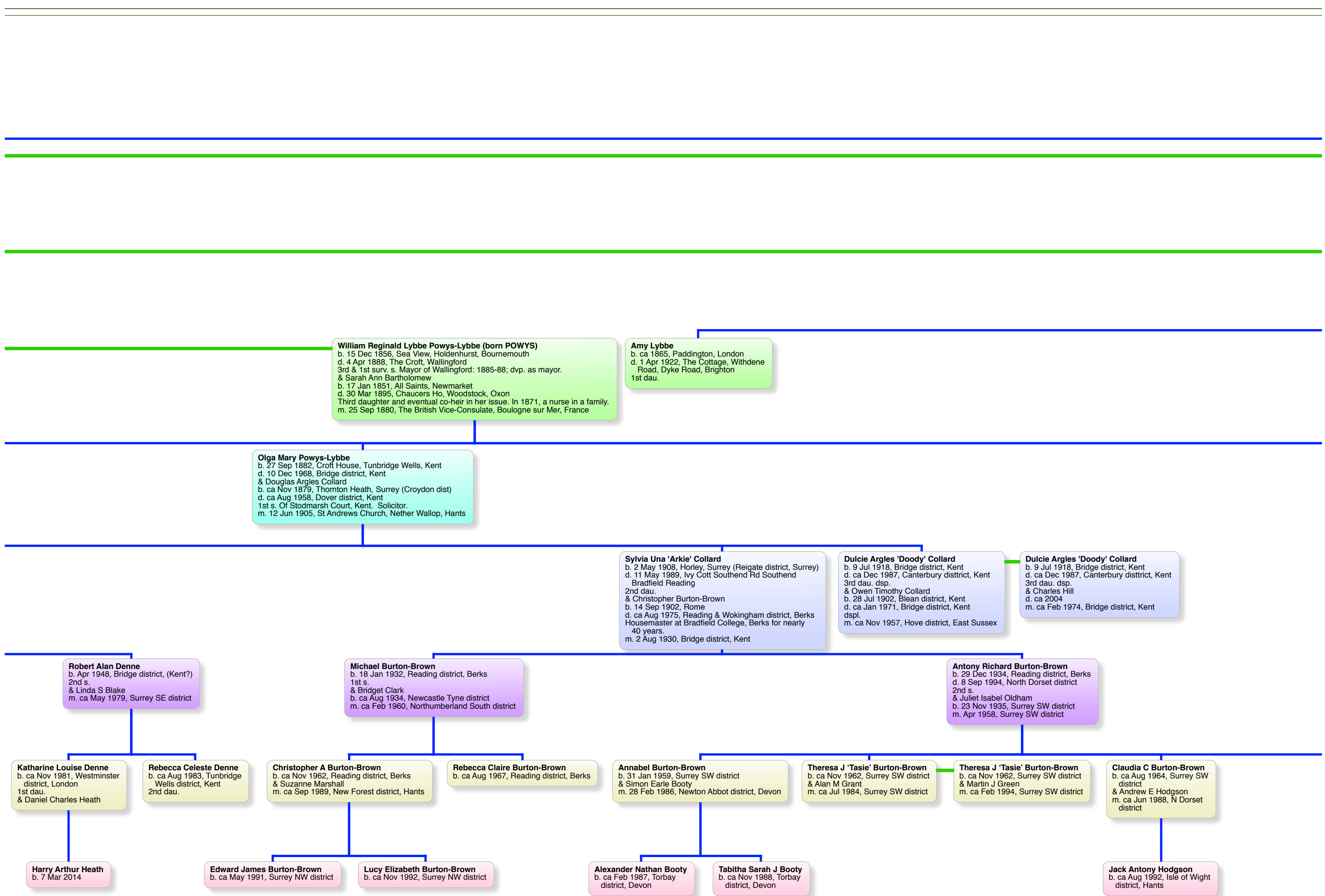

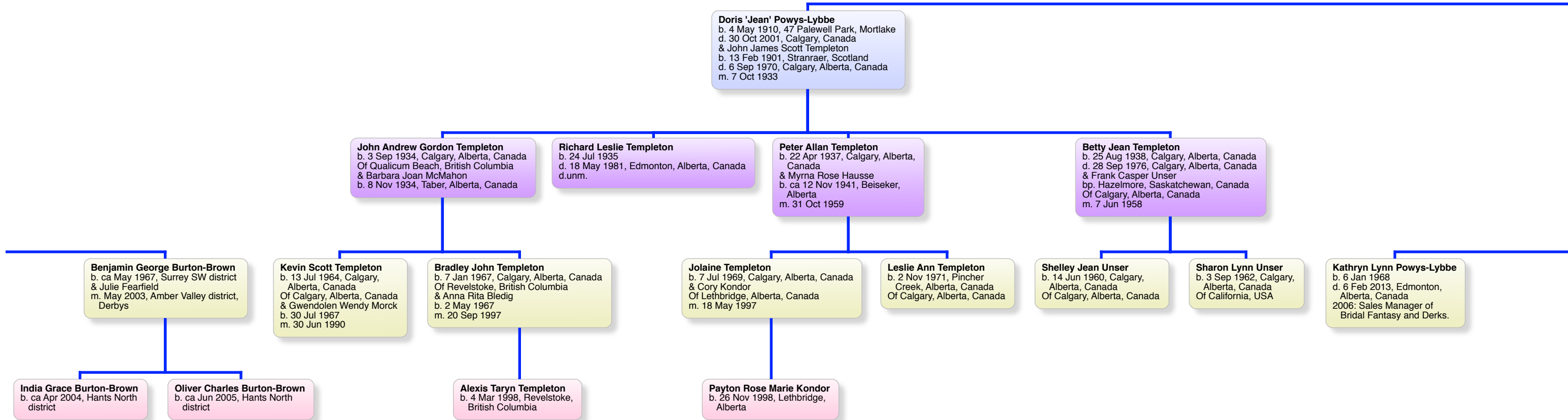

**Philip Lybbe Powys**  
b. 22 Apr 1765, Hardwick, Oxon  
d. 11 Mar 1838, Hardwick House, Whitchurch, Oxon  
1st s. In 2nd Coy of Life Guards. High Sheriff Oxon 1818.  
& Louisa Michell  
b. ca 1766  
d. 11 Dec 1848, Orton on the Hill, Leics  
Of Broomfield House, Mx. Yr dau. & co-heir.  
m. 18 Feb 1790, St George's Church, Hanover Square

**Philip Lybbe Powys Lybbe (born POWYS)**  
b. 12 Jun 1818, Broomfield House, Southgate, Middx  
d. 12 Sep 1897, The Den, Patcham, Sussex  
1st s. Barrister, JP for Oxon, MP for Newport IOW 1859-65.  
& Fanny Worth  
b. ca 1836, Horwood, Bucks  
d. 5 Aug 1919, The Den, Dyke-Road-avenue, Brighton

**Louisa Phillippa Powys**  
b. 21 Aug 1824, Southgate, Middx  
d. 21 Oct 1881, ? Hatley St George, Tormoham, Devon

**Captain Edward Shawe Powys**  
b. 7 Feb 1826, Broomfield House, Southgate, mx  
d. 23 Sep 1855, Cashmere, India  
Captain in 61st Regiment. d.unm

**Rev Charles Richard Powys**  
b. 10 Jan 1828, Southgate, Mx  
d. ca Nov 1914, Wallingford district, Berks  
Curate of Meton, Hambledon and Mapledurham. Rector Of Yelford, Berks. dsp.  
& Anna Duffield  
b. ca 1820, Marcham, Bucks  
d. Feb 1910, Thame district, Bucks  
Widow of John Shawe Phillips of Culham House, Oxon.  
m. 3 Oct 1861, St John's Church, Paddington

**Frances Marianne Powys**  
b. 13 Sep 1829, Southgate, Middlesex  
d. 15 May 1898, Rose Cottage, Whitchurch, Oxon

**Richard Barrington Powys-Lybbe**  
b. 9 May 1884, Croft House, Tunbridge Wells, Kent  
d. 10 Dec 1956, Ottawa, Canada  
Army officer, car salesman, Govt Inspector, protection staff at H of C, Ottawa.  
& May Matilda Rawsthorne-Frye (born Fry)  
b. ca Dec 1886, Isleworth, Surrey  
d. 29 Apr 1941, Bombed at 19 Llanbleddian Gardens, Cardiff  
4th dau. Gaiety girl for George Edwards.  
m. 8 Feb 1909, The Register Office, Fulham

**Richard Barrington Powys-Lybbe**  
b. 9 May 1884, Croft House, Tunbridge Wells, Kent  
d. 10 Dec 1956, Ottawa, Canada  
Army officer, car salesman, Govt Inspector, protection staff at H of C, Ottawa.  
& Mary Baird  
b. ca 1884, Paisley, Renfrewshire, Scotland  
d. 5 Apr 1956, Probably Ottawa, Canada  
m. 22 Nov 1921, Carleton, Ontario, Canada

**Philip Lybbe Powys-Lybbe**  
b. 5 Feb 1886, The Croft, Wallingford  
d. 30 Jan 1925, Le Fonlou, Guernsey  
Tomato Grower

**Richard 'Cecil' Littleton Powys-Lybbe**  
b. 1 Apr 1912, 53 Boundary Rd, St John's Wood  
d. 17 Oct 1968, Canada  
Foreman of rural services in Canadian Western Gas.  
& Phoebe Mawson Dixon  
b. 10 Oct 1916, Windlestone, Bishop Auckland,  
Co Durham  
d. 17 Jan 2008, Calgary, Alberta, Canada

**Roy ('Peter') Atherton Powys-Lybbe**  
b. 1 Jul 1914, 131 Upper Richmond Road, Putney  
d. 31 Mar 1953, Trincomalee-Anuradhapura road, Trincomalee, Ceylon  
Deputy Commander of Royal Naval Police, Ceylon. Captain, Royal Marines.  
& Dora Eileen Longden  
b. 26 Dec 1916, Probably The Gables, 2 Peache Road, Downend, Bristol  
d. 27 Oct 2005, The Gables, 2 Peache Road, Downend, Bristol  
Horticulturist and artist.  
m. ca Nov 1940, Portsmouth district, Hants

**Philip McLeod (born Powys-Lybbe)**  
b. 19 Nov 1916, 10 Sheen Gate Mansions, Mortlake, Mx  
d. 3 May 1988, Avonmore Barrack Lane, Bognor Regis, W Sussex  
& Joan Pendred  
b. 18 Aug 1919, Maidstone district, Kent  
d. ca Mar 1997, Chichester district, Sussex  
m. 19 Jul 1943, Holburn Register office, London

**Jessie May Bowker**  
b. 2 Mar 1917, Toowomba, Queensland  
d. 8 Dec 1993, Brisbane, Queensland  
Eldest of 5 children. Nurse.  
& James Ernest Ashton  
b. 9 May 1914, Brisbane, Queensland  
d. 15 Feb 2009, Brisbane Hospital, Queensland  
Musician.  
m. 21 Apr 1942, Sandgate, Brisbane, Queensland

**Richard (Gary) Powys-Lybbe**  
b. 25 Dec 1938  
d. 28 Feb 2014, Burnaby, British  
Columbia, Canada  
Bank manager, rising to Head Auditor  
of Bank of Brit Columbia.  
& Patricia Engley

**Richard (Gary) Powys-Lybbe**  
b. 25 Dec 1938  
d. 28 Feb 2014, Burnaby, British  
Columbia, Canada  
Bank manager, rising to Head Auditor  
of Bank of Brit Columbia.  
& Marguerite Swinton

**Reginald Powys-Lybbe**  
Teacher / Lecturer. And Gladioli grower.  
& Marlene Nuefeld

**Janet Ann McLeod**  
b. ca May 1944, Tonbridge  
district, Kent  
& Keith M S Chapman  
m. ca Aug 1967, Richmond  
district, Middlesex

**Madeline June Ashton**  
b. 10 Aug 1943, Brisbane, Queensland  
& John Fennell  
b. 15 Apr 1943, England  
m. 17 Feb 1968

**Noela Ashton**  
b. 22 Apr 1945, Brisbane, Queensland  
d. 22 Apr 1945, Brisbane, Queensland

**Karrin Ann Powys-Lybbe**  
b. 8 Mar 1970  
Lawyer.

**Robin James Fennell**  
b. 22 Apr 1970

**Adrian John Fennell**  
b. 13 Oct 1972

**Mark Andrew Fennell**  
b. 12 Nov 1974

**Phillip Grant Hay**  
b. 21 Jun 1977  
Sales & Marketing of Citytrain  
of Queensland Rail.

**Max**  
b. 29 May 2006, Canada

**Sophie**  
b. 2008

# Descendants of Philip Lybbe

**Rev Francis Arthur Powys**  
 b. 10 Apr 1831, Southgate, Middlesex  
 d. 13 May 1902, Argelès Gazost, Hautes Pyrenées, France  
 dsp. Ordained: 1859; Dean of arts, Oxon: 1859. rector of Winterslow, Wilts: 1869.  
 & Albinia Elizabeth Cope-Cope  
 b. ca 1850, Castle Taylor, co Galway, Ireland  
 m. 15 Jun 1876, I Wight district, Hants

**Isabella Lybbe Powys**  
 b. 21 Jan 1833, Southgate, Mx  
 d. ca Feb 1916, Walsall dstrict  
 3rd dau.

**Mabel Lybbe**  
 b. ca 1866, Paddington, London  
 d. 29 Jan 1945, Osbornes Upper Dicker, Nr Hailsham, Sussex  
 2nd dau.  
 & Herbert Bowker  
 b. 2 Sep 1851, 37 Amwell Street, Goswell St, Clerkenwell, London  
 d. aft 1911  
 1914: Civil Engineer with Nigel Gold mining Co, New Heidelberg, Transvaal.  
 m. 28 Jun 1885, St Paul's chapel of ease, St John parish, Battersea, Surrey

**Mabel Lybbe**  
 b. ca 1866, Paddington, London  
 d. 29 Jan 1945, Osbornes Upper Dicker, Nr Hailsham, Sussex  
 2nd dau.  
 & Lewis Vinnall  
 b. ca 1867, Peckham, London  
 d. 20 Feb 1940, East Sussex County Mental Hospital, Hellingly, Sussex  
 A Capt in Glos Volunteer Regt in WW1.  
 m. 23 Mar 1911, St Pancras Register Office, London

**Helen Lybbe**  
 b. 31 May 1872, Paddington, London  
 d. 17 Apr 1953, New Sussex Hospital For Women Hove Sussex  
 3rd dau. Lived at The Cottage, Withdean Avenue, Brighton. d.umn.

**Mary Beatrice Morres**  
 b. 7 May 1871, St Sebastian's  
 Parsonage, Wokingham, Berks  
 d. 31 Mar 1894, Yaverland, Dorset  
 Only dau.

**'Claude' Herbert Bowker**  
 b. 20 Oct 1887, 4 Pelham Street, Brighton  
 d. 16 Aug 1939, Dalby Hospital, Nr Brisbane, Australia  
 Emigrated to Oz in 1900s. L/Cpl in Australian Army  
 1914 to 1919. Only child. Loco fireman.  
 & Ida May Brennan  
 b. 18 Mar 1891, Deer Park, St George, Maryland, Australia  
 d. 25 Jul 1971, Brisbane, Queensland  
 m. 18 Apr 1916, General Registry Office, Brisbane, Queensland

**Albinia Sophia Emily Morres**  
 b. 10 Oct 1905  
 d. 3 Feb 1998  
 We have some photos of her as a girl. dsp.  
 & Fergus McCartney  
 In the Indian army (Gurkhas).  
 m. 1940

**John Herbert (Jack) Bowker**  
 b. 11 Nov 1920, Dalby, Queensland, Australia  
 d. 4 Sep 1985, Brisbane, Queensland  
 & Pearl Thompson

**Helen Joyce Bowker**  
 b. 10 Jun 1924, Stanthorpe,  
 Queensland, Australia  
 & Leslie Royal Rosbrook  
 b. Sep 1919

**Madeline Elizabeth Powys Bowker**  
 b. 29 Sep 1925, Amiens, Queensland,  
 Australia  
 & Henry Arthur Rosbrook

**Joan Marion Bowker**  
 b. 25 Oct 1926, Ayr, Queensland,  
 Australia  
 d. 1 Jan 1971, Brisbane, Queensland  
 & Reginald Christenson

**Rosemary Anne Ashton**  
 b. 6 Aug 1950, Brisbane, Queensland  
 & Greg Hay  
 b. 27 Apr 1950  
 m. 22 Apr 1972, St Mary's Anglican Church,  
 Kangaroo Point, Brisbane, Queensland

**Carol May Ashton**  
 b. 20 Aug 1950  
 & Derek Oswald McMillan  
 b. 11 Mar 1941, Hastings,  
 New Zealand  
 m. 25 Jul 1970

**Beverley Anne Rosbrook**  
 b. Sep 1946  
 & Roy Nygard  
 m. 16 Apr 1966, Brisbane,  
 Queensland

**Beverley Anne Rosbrook**  
 b. Sep 1946  
 & Joe Hamann

**Wendy Paula Rosbrook**  
 b. Mar 1951  
 d. Oct 1980, Nerang, Gold  
 Coast, Queensland

**Judith Christenson**

**Kathryn Christenson**  
 & John Fildes

**John Christenson**

**Jennifer Christenson**

**Anne Christenson**

**Louise Anne Hay**  
 b. 17 Sep 1980  
 & Anthony

**Dani Nygard**  
 b. 13 Oct 1969

**Jodi Nygard**  
 b. 14 Nov 1971

**Benjamin**  
 b. ca 2010, Australia



# and Louisa, née Michell, Powys

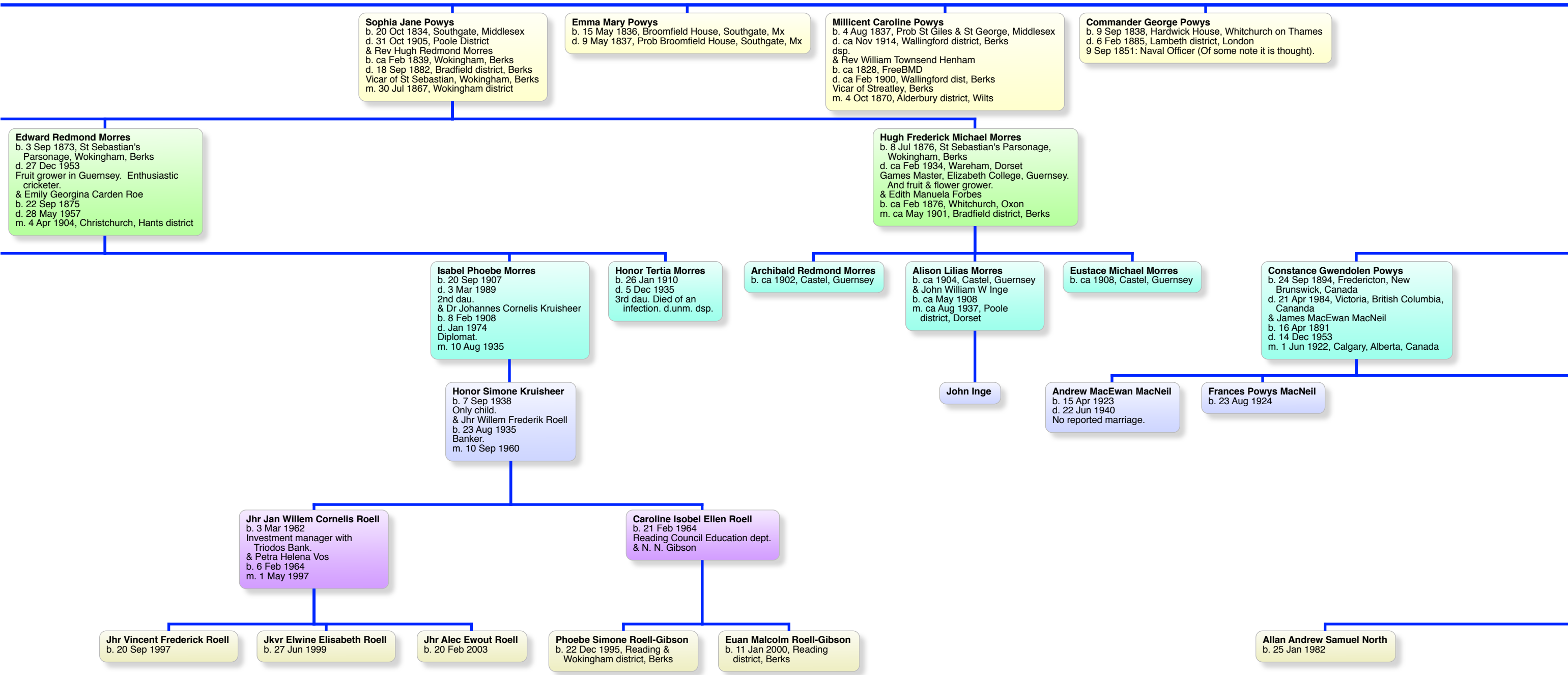

**Henry Philip Powys**  
b. 24 Nov 1791, Culham, Berks  
d. 1 Apr 1859, Hardwick House, Whitchurch, Oxon  
1st s. JP. Sheriff of Oxon, Deputy Lieut for Oxon.  
& Philippa Emma Cunliffe Shawe  
b. 1802, Southgate, Mx  
d. 5 Feb 1858, Bradfield district, Berks  
Youngest daughter. Aged 56 at death hence b.1802.  
m. 16 Oct 1823, St George's, Hanover Sq, London

**Emma Charlotte Powys**  
b. 22 Jan 1840, Hardwick House, Whitchurch, Oxon  
d. ca May 1921, Wallingford district

**Percy Cunliffe Powys**  
b. 27 Aug 1867, New Brunswick, Canada  
d. 25 Nov 1927  
Of Garden Creek, Fredericton, New Brunswick  
& Susan Beverley Robinson  
b. 27 Mar 1865, St John, NB, Canada  
d. 27 Oct 1958, 2836, Alder St, Vancouver, BC, Canada  
m. 12 Apr 1893

**Eleanor Constance Powys**  
b. 4 Mar 1869, Lichfield, Staffs  
d. ca Nov 1957, Droxford district, Hants  
1st dau.  
& Capt Thomas Francis Gambell R.N.R.  
b. ca Aug 1870, Buckland, Bucks  
d. ca Nov 1952, New Forest district, Hants  
1911: Marine Superintendent  
m. 4 Mar 1905, Poole district, Dorset

**L/Cpl Beverley Cunliffe Powys**  
b. 1 Jan 1896  
d. 6 Jun 1916, Looks like Ypres, Belgium  
L/cpl in 4th Canadian Mounted Rifles.

**Alice Constance Robinson Powys**  
b. 20 Jun 1898, Fredericton, New Brunswick, Canada  
d. 4 Nov 1991  
& Alexander Stuart Campbell  
b. 30 Jun 1900  
d. 15 Aug 1939  
m. 30 Jul 1929, Garden Creek, New Brunswick

**Margaret Lybbe Powys**  
b. 28 Sep 1901  
d. 16 Dec 1956  
& Thomas Percy Barnett  
b. 17 Feb 1909  
d. 9 Sep 1981  
m. ca 1934

**Mary Eleanor Gambell**  
b. 10 Feb 1906, Woodford, Essex  
d. ca Nov 1977, Southampton district, Hants  
d.unm.

**Marjorie Ann Cunliffe MacNeil**  
b. 30 Mar 1928  
& Peter Herman North  
b. 21 Aug 1926  
He and Marjorie had three children.  
m. 28 Feb 1953

**Charles Cunliffe Barnett**  
b. 4 Jun 1936  
He and Mary have 2 children plus an adoptee.  
& Mary Price Sanders  
b. 30 Jul 1937  
m. 24 Dec 1958

**Patricia Ann Barnett**  
b. 19 Aug 1938  
& Peter Melville Kayll  
b. 17 Nov 1938  
He and Patricia had two children.  
m. 8 Apr 1961

**Peter Andrew North**  
b. 26 Nov 1953  
& Debra Latimer  
m. 21 Jul 1979

**Susan Frances North**  
b. 14 Apr 1956

**Holly Margaret North**  
b. 24 Dec 1960

**Duncan Andrew Barnett**  
b. 15 Apr 1960  
& Jane Lynn Trott  
m. 1 Aug 1987, Chilliwick,  
New Brunswick

**Charles Kevin Barnett**  
b. 12 Feb 1962  
& Joanie Marie Cook  
m. 18 Dec 1985, La Ronge,  
Saskatchewan, Canada

**Kimberley Anne Barnett**  
b. 5 Aug 1965  
& Clarence Dale Deis  
m. 18 Jul 1992

**Peter Mark Kayll**  
b. 1 Jun 1963  
& Jennifer Walworth  
m. 25 Sep 1999, The Dales, Oregon

**David Michael North**  
b. 3 Jul 1984

**Steven Peter North**  
b. 26 Apr 1987

**Lindsay Douglas Barnett**  
b. 22 Oct 1990

**Heather Price Barnett**  
b. 14 Sep 1992

**Kathryn Frances Barnett**  
b. 28 Jun 1996

**Tamara Leigh Barnett**  
b. 12 Nov 1986

**Thomas Edgar Barnett**  
b. 26 Apr 1988

**Breanna Constance Deis**  
b. 7 Jul 1996

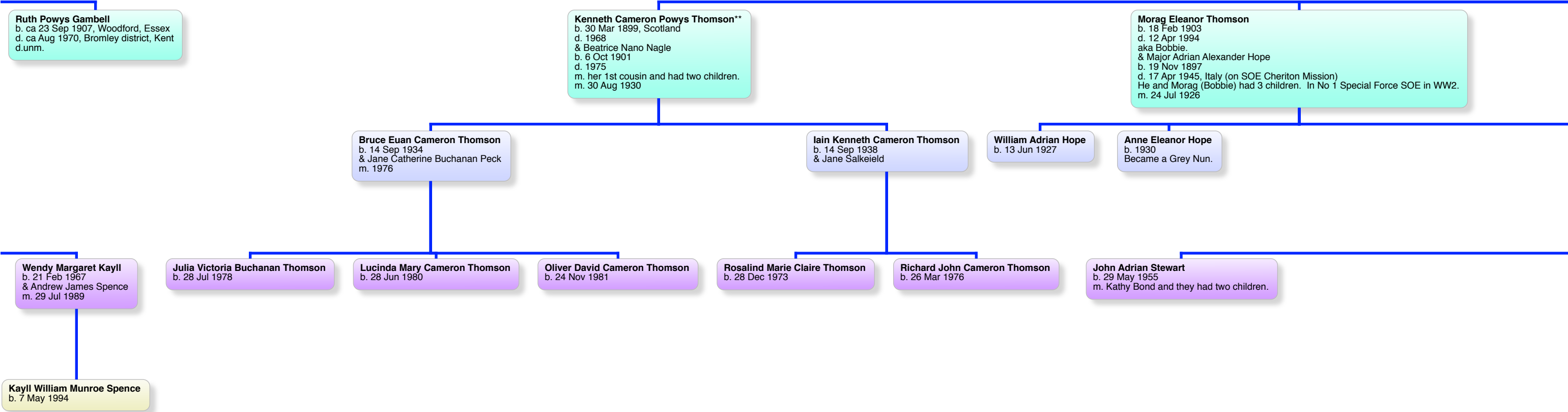

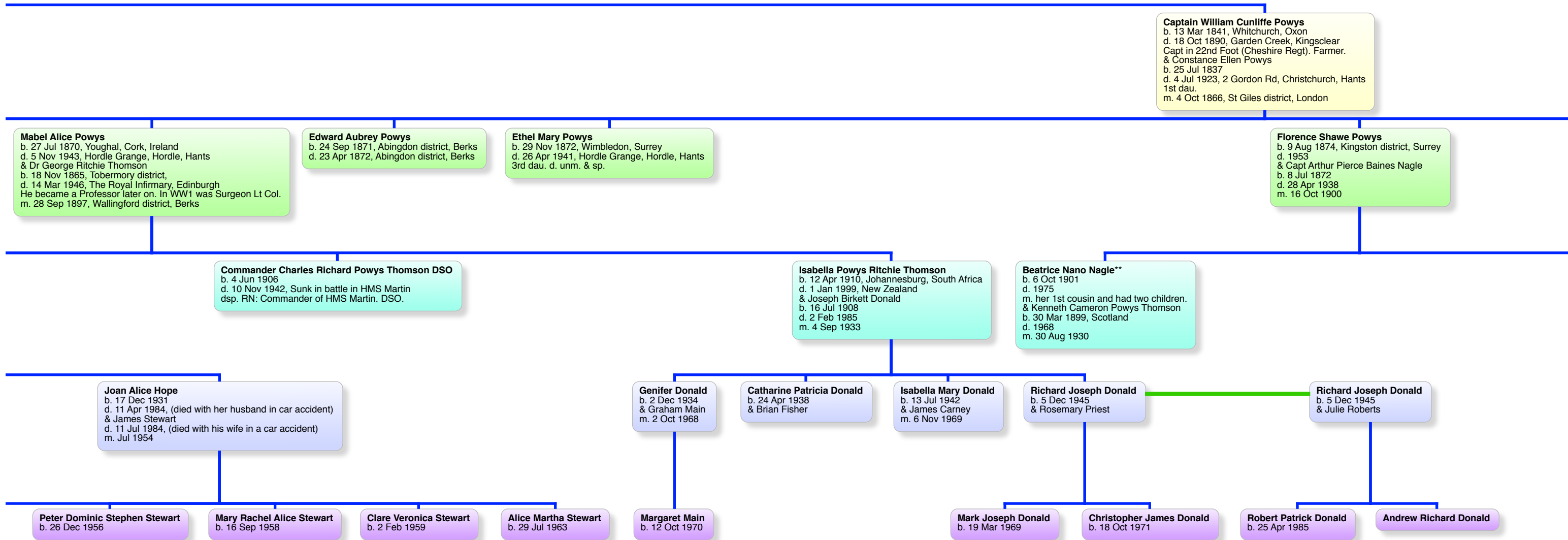

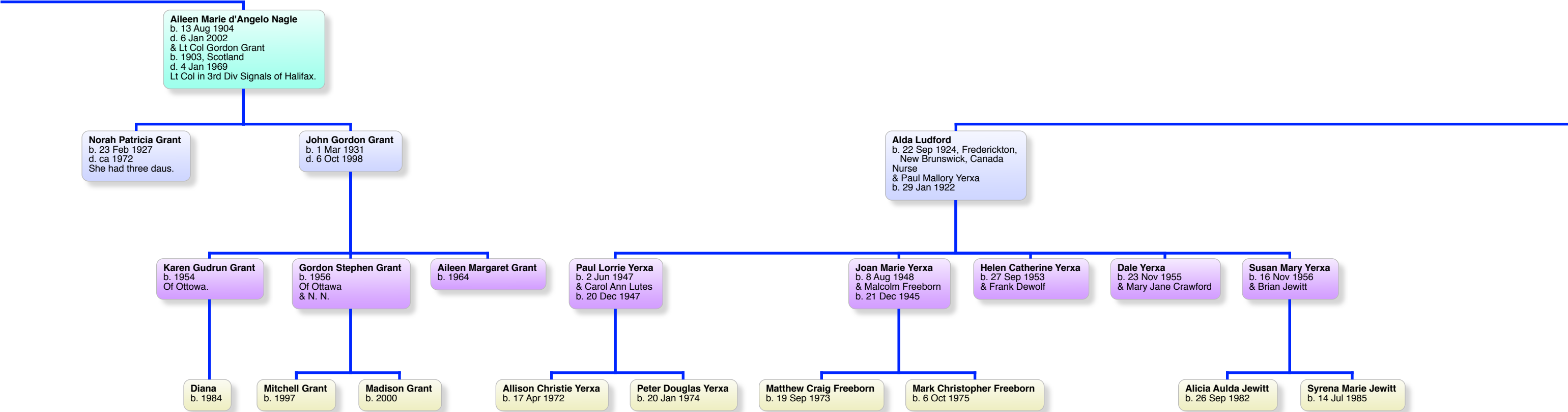
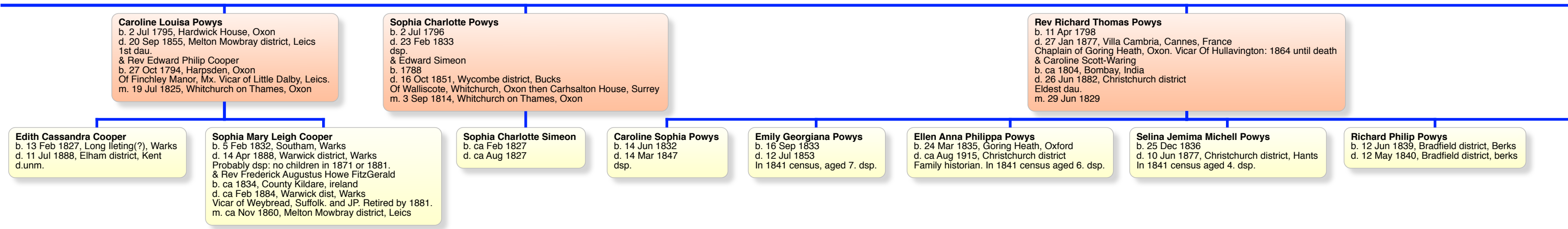

**Amelia Frances Powys**  
b. 23 Oct 1805, Hardwick House, Oxon  
d. 20 Oct 1877, Rhewgridden nr Machyn Cheth  
& Rev Philip Arden Cooper  
b. 25 Dec 1803, Hamstall Arderne(?)  
d. ca May 1879, Burton district, Derbys  
Vicar of Orton on The Hill, Leics.  
m. 13 May 1834, Whitchurch on Thames, Oxon

**Philip Edward Powys**  
b. 12 Jan 1841, Bradfield district, Berks  
d. 19 Oct 1867, Hullavington vicarage, Wilts  
Joined 57th Regt in 1860. Wounded in New  
Zealand in 1863 and eventually died from this.

**Helen Catherine Powys**  
b. 13 Jan 1904, Frederickton, New Brunswick  
d. 1997, Frederickton, New Brunswick  
& Harry Ernest Ludford  
b. 21 Apr 1892, Aston district, Warks  
d. 1964  
m. 13 Jun 1923

**Florence Powys**  
b. 1906

**Edward Ludford**  
b. 27 Nov 1926, Frederickton,  
New Brunswick, Canada  
d. 21 Sep 1992, Springhill, New  
Brunswick, Canada  
& Ina Pearle Steen  
b. 21 Apr 1926

**Fred Ludford**  
b. 14 Aug 1931, Frederickton,  
New Brunswick, Canada  
Builder.  
& Lucy Stayles  
b. 1 Apr 1929

**Bonita Ellen Ludford**  
& Edward Danielson

**David Ludford**

**Terance Ludford**  
& Lisa Logan

**Susan Ludford**

**Richard Ernest Ludford**  
b. Jul 1953  
& Donna Munn

**Bryant Ludford**  
& Nancy Gallant

**Deborah Ludford**  
& Kenneth Poisson

**Julie Danielson**  
b. 12 Jan 1972

**Timothy Danielson**  
b. 1975

**Tera Jane Ludford**

**Sarah Ludford**

**Dennison Ludford**

**Harry Patrick Ludford**

**Maegan Ludford**

**Morgan Ludford**

**Marsha Ludford**

**Monica Ludford**

**Shannon Poisson**

**Nicole Poisson**

